

File name \\UK.WSPGROUP.COM\CENTRAL DATA\PROJECTS\70102396 - HEAVITREE BSIP\03 WIP\3B DRAWING\ACAD\WORKING DRAWINGS\PRELIMINARY DESIGN\70102396-WSP-004 TO 006.DWG, printed on 06 February 2024 14:44:38, by Hoad, Wilfrid

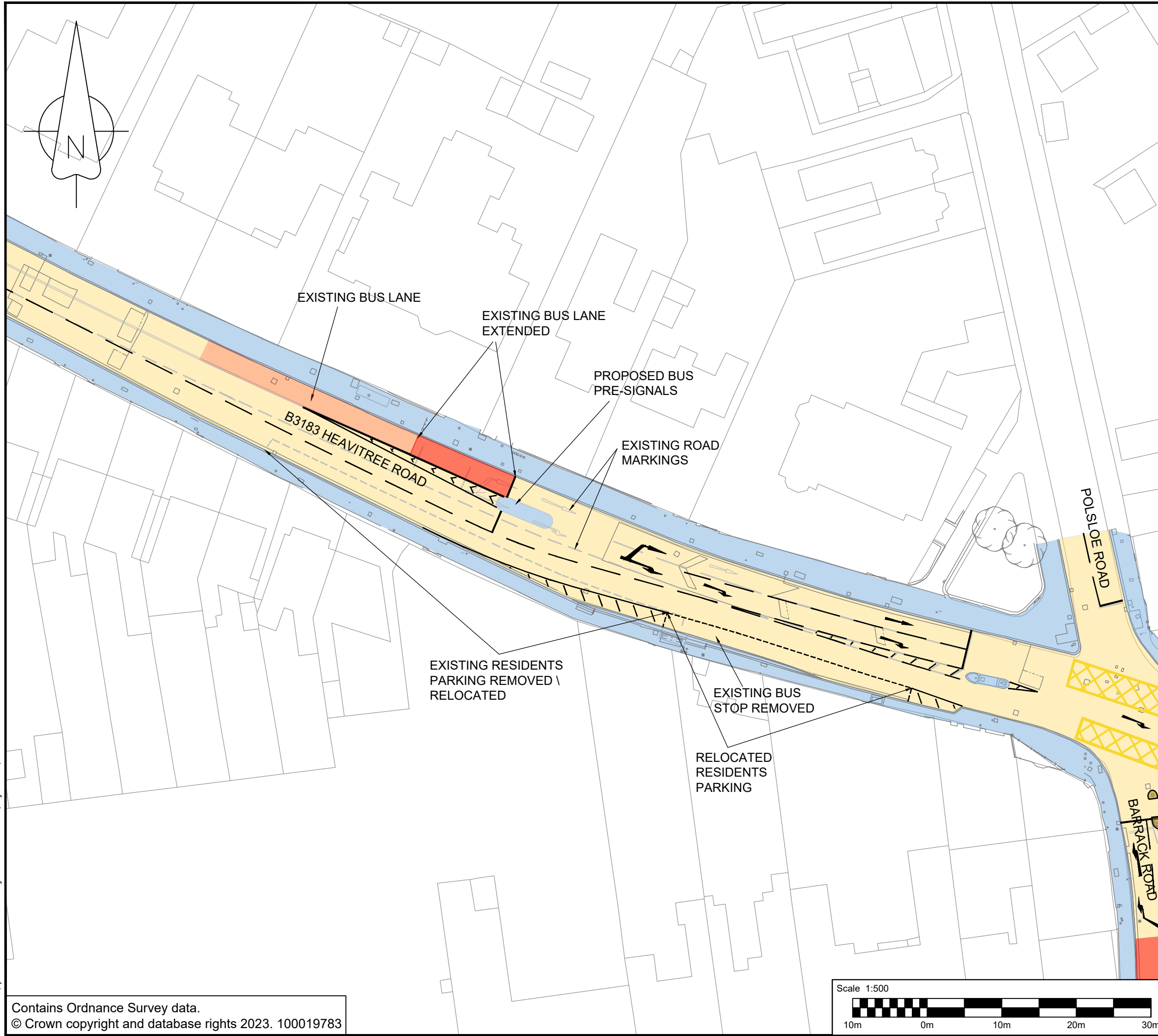

DO NOT SCALE

- EXISTING CARRIAGEWAY
- FOOTWAY
- BUS LANE

REV	DATE	BY	DESCRIPTION	CHK	APP
P05	06/02/2024	WH	RED BUS LANE LENGTH REDUCED	MC	MM
P04	02/02/2024	WH	UPDATED TO SUIT RSA AND TOPOGRAPHICAL SURVEY	MC	MM
P03	20/11/2023	BH	ADDITIONAL ISLAND REMOVED, ISLAND LENGTHENED, LANE WIDTHS REVISED	MC	MC
P02	02/11/2023	BH	BUS GATE POSITION REVISED, ADDITIONAL ISLAND ADDED	MC	MC
P01	05/10/2023	BH	FIRST ISSUE	MM	MM

DRAWING STATUS: S2 - FOR INFORMATION



The Forum, Barnfield Road, Exeter, EX1 1QR, UK  
T+ 44 (0) 1392 229 700, F+ 44 (0) 1392 229 701  
wsp.com



PROJECT: HEAVITREE BUS SERVICE IMPROVEMENT PLAN

TITLE: HEAVITREE ROAD BUS PRE-SIGNALS

SCALE @ A3: 1:500      CHECKED: MM      APPROVED: MM

PROJECT No: 70102396      DESIGNED: BH      DRAWN: BH      DATE: October 23

DRAWING No: 70102396-WSP-004      REV: P05

Contains Ordnance Survey data.  
© Crown copyright and database rights 2023. 100019783

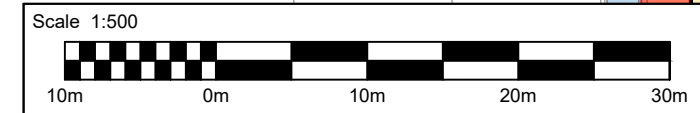

© WSP UK Ltd